

---

# Less is More

## Results from a MetaLib User's survey

Stefan Lohrum  
KOBV - Cooperative Library Network  
Berlin-Brandenburg

2. IGELU conference, Brno, Czech Republic, 3.-5.Sep. 2007

# Results from a MetaLib User's survey

---

- **About KOBV**
- **Survey – main results**
- **First summary**
- **User comments – analysis**
- **Critical issues**

# Regional consortium

## KOBV Members

- 20 University libraries
- 38 Special, research, government, and other libraries
- ◆ Consortium of public libraries Berlin
- ◆ Consortium of public libraries Brandenburg

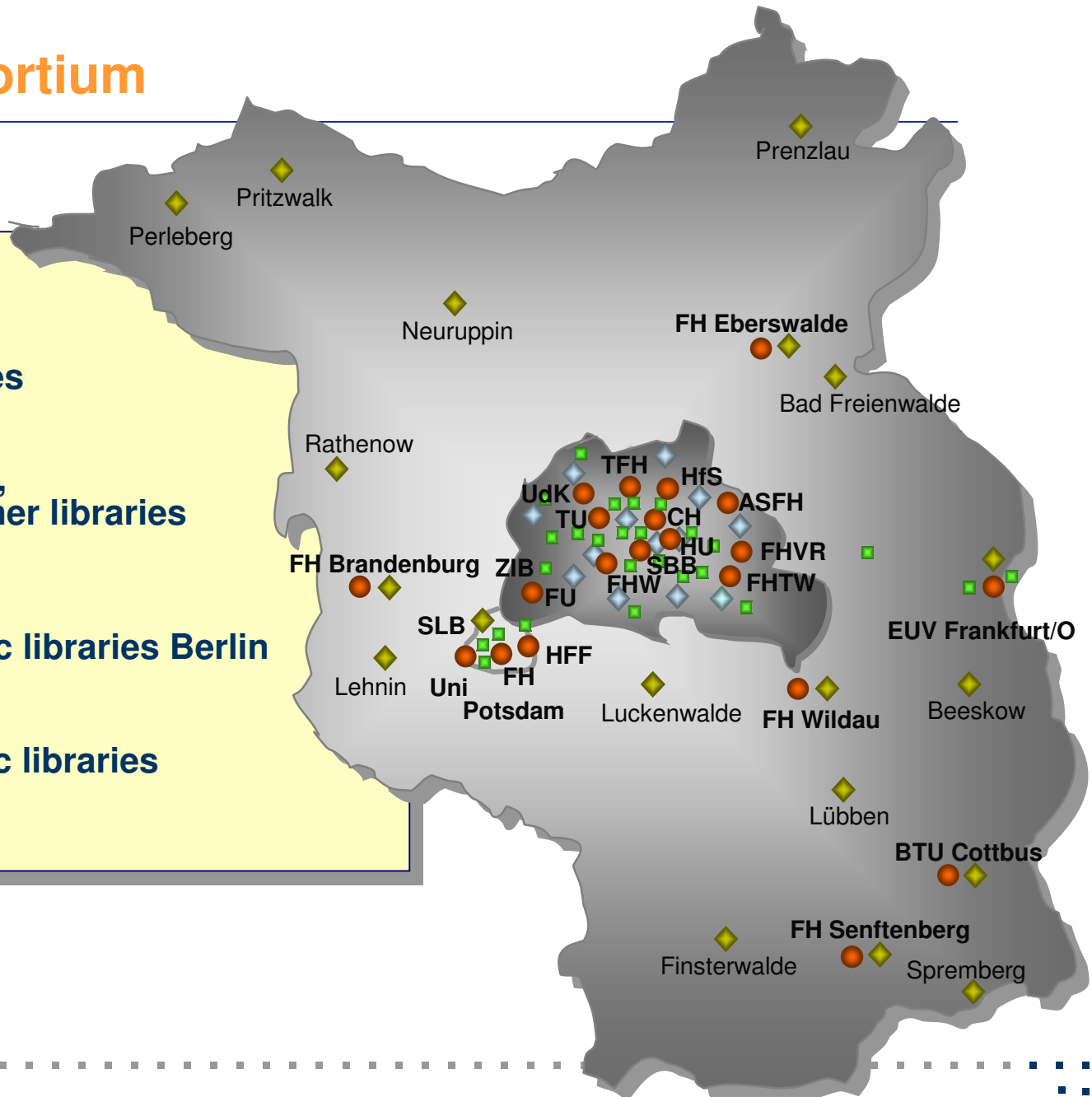

# KOBV Library Services

Metalib: 7 Instances

SFX Linking:  
20+ instances

Document server:  
20+ Instances

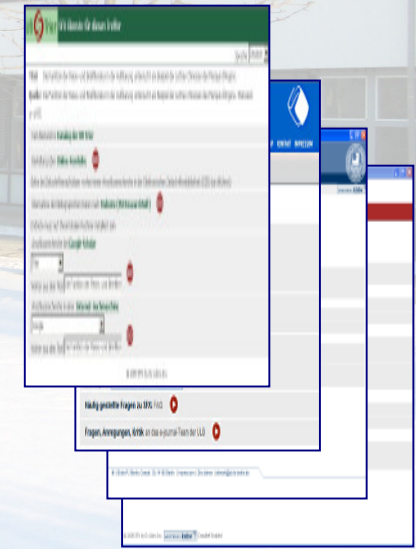
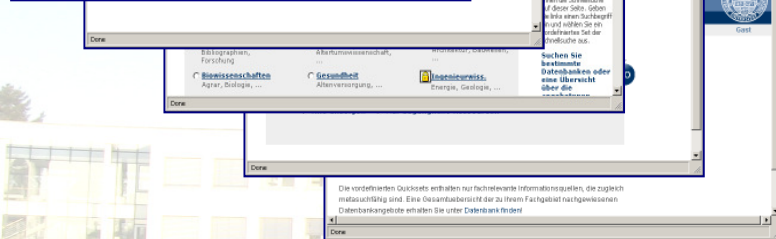

# KOBV User Services

- KOBV Bibliotheksfuehrer Startseite:** The main homepage with navigation links like 'HOME', 'IMPRESSUM', and 'KONTAKT'.
- KOBV Digital Archive:** A search interface with a search bar containing 'nuclear power' and a list of search results.
- Kooperativer Bibliotheksverbund Berlin-Brandenburg - Schnellsuche:** A quick search interface with a search bar and a list of search results.
- Kooperativer Bibliotheksverbund Berlin-Brandenburg - Metasuche:** A meta-search interface with a search bar and a list of search results.

The main window shows the 'Metasuche' results for the search term 'nuclear power'. The results are displayed in a table with columns for 'e-Ressourcen-Name', 'Typ', and 'Aktionen'. The search results are filtered by 'VK-Film: DVD/Video' and contain 13 e-resources.

e-Ressourcen-Name	Typ	Aktionen
<input checked="" type="checkbox"/> <a href="#">V-Berlin Univ. der Künste</a> I Videos, DVD... - Keine Ausleihe	Filmbibliothek	<a href="#">i</a> <a href="#">+</a>
<input checked="" type="checkbox"/> <a href="#">V-Berlin VOEBB / ZLB</a> I Videos, DVD...	Filmbibliothek	<a href="#">i</a> <a href="#">+</a>
<input checked="" type="checkbox"/> <a href="#">V-Braunschweig HS Bild.Künste</a> I Videos, DVD... - Keine Ausleihe	Filmbibliothek	<a href="#">i</a> <a href="#">+</a>
<input checked="" type="checkbox"/> <a href="#">V-Ffm Filmbibliothek(DIF/DFM)</a> I Videos, DVD... - Keine Ausleihe	Filmbibliothek	<a href="#">i</a> <a href="#">+</a>
<input checked="" type="checkbox"/> <a href="#">V-Göttingen IVF Mediathek</a> I Videos, DVD...	Filmbibliothek	<a href="#">i</a> <a href="#">+</a>
<input checked="" type="checkbox"/> <a href="#">V-Karlsruhe ZKM Mediathek</a> I Videos, DVD... - Keine Ausleihe	Filmbibliothek	<a href="#">i</a> <a href="#">+</a>
<input checked="" type="checkbox"/> <a href="#">V-Köln KH Medien</a> I Videos, DVD... - Keine Ausleihe	Filmbibliothek	<a href="#">i</a> <a href="#">+</a>
<input checked="" type="checkbox"/> <a href="#">V-Oldenburg Mediathek</a>	Filmbibliothek	<a href="#">i</a> <a href="#">+</a>

On the right side, there is a section titled 'Wie funktioniert die Metasuche?' with instructions on how to use the meta-search feature. It explains that the meta-search performs a parallel search in e-resources (library catalogs, databases, etc.) and lists the selected e-resources in the middle area.

---

# KOBV Survey 2006/2007

Special thanks to Sibylle Volz & Beate Rusch

Full survey: [http://www.kobv.de/deutsch/content/wir\\_ueber\\_uns/docs/Auswertung\\_KOBV\\_Umfrage\\_User\\_2006\\_2007.pdf](http://www.kobv.de/deutsch/content/wir_ueber_uns/docs/Auswertung_KOBV_Umfrage_User_2006_2007.pdf)

# Survey Overview

---

- **Survey is part of annual evaluation process („balanced scorecard“)**
- **Survey covers all KOBV services**
- **2 month online survey („phpsurveyor“)**
- **Rating on scale 1 to 5**
  - 1 = „very satisfied“**
  - 5 = „totally unsatisfied“**
- **Total of 984 participants, 787 answered questions regarding KOBV Portal**

# Who is using KOBV Portal?

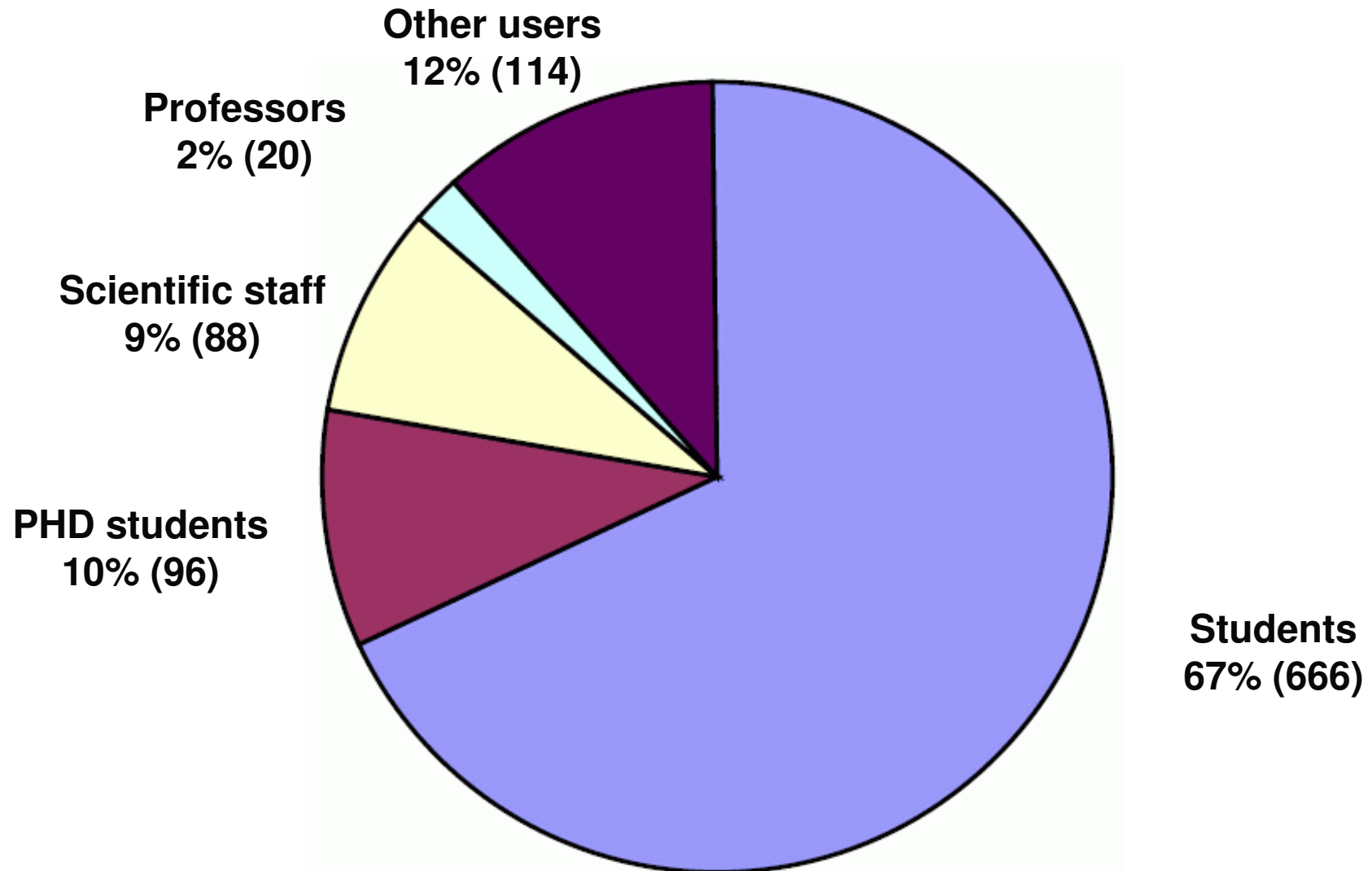

# Reasons for Using KOBV Services

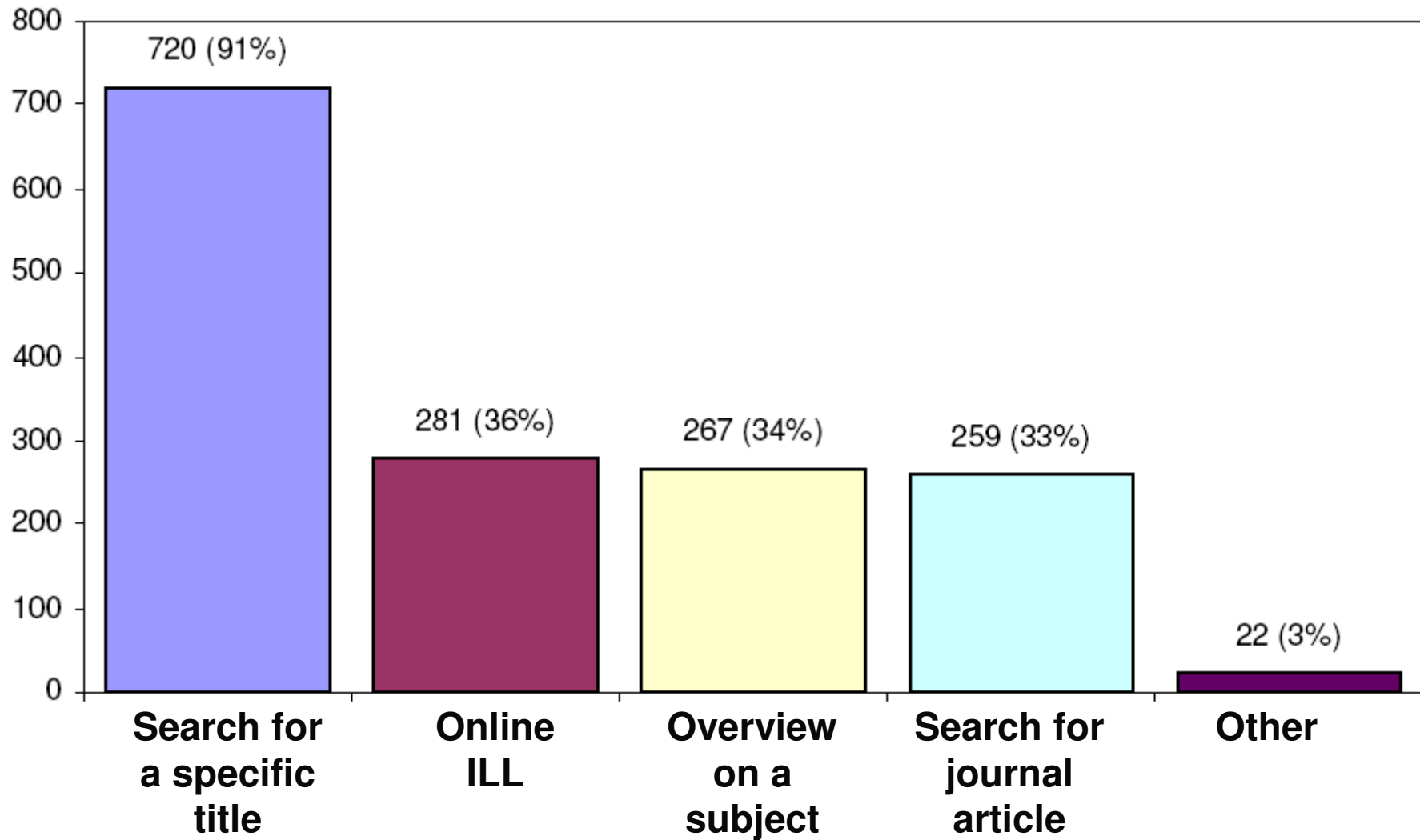

## Satisfaction on Access Points in the KOBV Portal

Access point in KOBV-Portal	AVG	Don't use	Don't know
Quick search	2,32	3%	0%
Meta search	2,60	20%	13%
Search for e-resources	3,01	36%	21%
Search for e- journals	2,97	34%	17%
Overall AVG	2,63		

## Registered Users Use of Personalized Functions

Are you a registered user	Yes	No	I don't know this function
	<b>136 (17%)</b>	<b>423 (54%)</b>	<b>224 (29%)</b>
Do you use ...	Yes	No	I don't know this function
... My e-ressources	<b>28 (21%)</b>	<b>48 (35%)</b>	<b>60 (44%)</b>
... My e-journals	<b>17 (12%)</b>	<b>58 (43%)</b>	<b>61 (45%)</b>
...Saved searches	<b>35 (26%)</b>	<b>51 (37,5%)</b>	<b>50 (37%)</b>

## Use of Advanced Features Saving or Sending Result Sets

---

Answers	Yes	No	Don't know
Save result sets	84 (11%)	454 (58%)	245 (31%)
Send result sets	171 (22%)	451 (58%)	161 (21%)

## Satisfaction on Online ILL

---

Online ILL	AVG	Don't use	Don't know
ILL handling	2,07	43%	6%
ILL quality (sent item matches requested item)	1,49	41%	9%
<b>AVG Online ILL</b>	<b>1,79</b>		

---

# First Result

## Who are the users of the KOBV Portal?

## Our Users ...

---

- ... come from universities, but are also from the general public (people interested in scientific questions)
- ... are interested in all areas of science
- ... look for specific titles, but also have “broad” (thematic) interests
- ... are “guest users”, they don’t register
- ... don’t like “personalized services”, but they like ILL
- ... don’t know all of our services

---

# User's Comments

## A survey

# User's Comments

---

- **24% of all participants left a comment**
- **One of the top terms used was “confusing”**
- **Our classification of comments:**
  - **Errors → will be fixed a.s.a.p. (or SI to ExLibris)**
  - **Requirements on the content of KOBV Portal → implementation, if possible**
  - **New function (including navigation) → discussion, next version(s)**
  - **Requirements on layout (no navigation) → implementation, if possible**
  - **Lack of information → implementation**

- **Work on strengths of the KOBV Portal**
- **Improve now, what can be improved**
- **Change as continuous process**
- **Work on pain points**

# User Comments – Pain Points

---

Foto: Aussie Malaysian Family

---

# The profile of the KOBV Portal is not clear ...

# Less is More ...

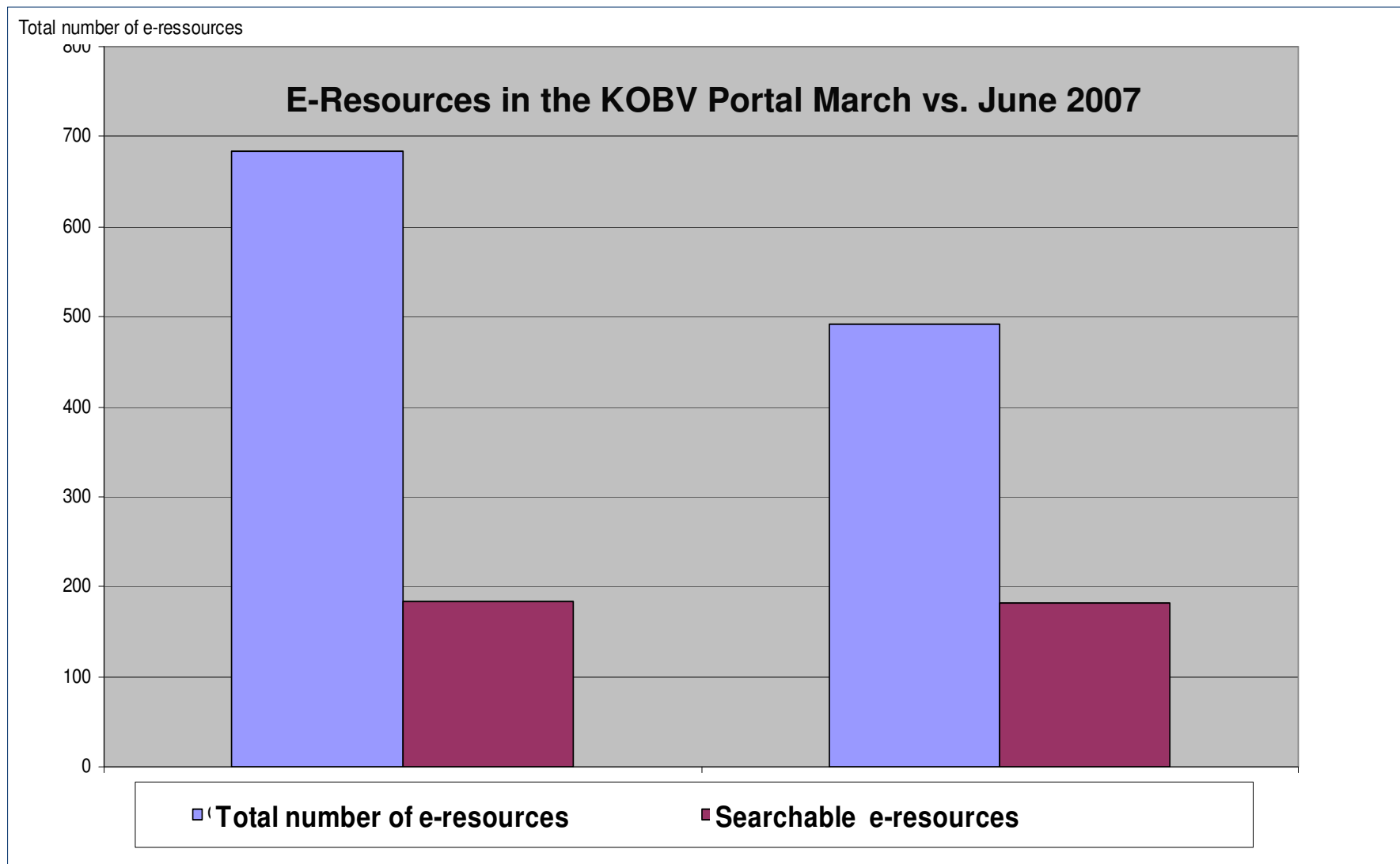

# Less Sets with Less Content

---

# The KOBV-Portal

**... is not intuitive**

# Less Questions - More Answers

e-Ressourcen-Name	Typ	Aktionen
<input checked="" type="checkbox"/> <a href="#">KOBV-Index</a>	Online Katalog	<a href="#">i</a> <a href="#">+</a>
<input checked="" type="checkbox"/> <a href="#">Berlin Staatsbibliothek</a>	Online Katalog	<a href="#">i</a> <a href="#">+</a>
<input checked="" type="checkbox"/> <a href="#">ZDB-Zeitschriftendatenbank</a>	Online Katalog	<a href="#">i</a> <a href="#">+</a>

On the right side, there is a section titled "Können wir Ihnen helfen?" with sub-sections "Metasuche in drei Schritten" and "Schritt 1: Wählen Sie links die e-Ressourcen aus...". A large red circle highlights the "Less text" annotation over the "Schritt 1" text. At the bottom of the page, a yellow box contains the text "Hotline : 030 - 84 1 85 186". The browser's taskbar at the bottom shows the "Start" button, several open applications, and the system tray with the time "15:47".

# Less Clicks

**Zusammengefasste Ergebnisse für "Titel=(problembewä ..." ( 51 hits)**  
Ansicht [Ergebnisse nach e-Ressourcen](#)

Tabellenansicht **Vollansicht**    Gehe zu #:     Sortieren nach: **Titel**

1- 10 der ersten 43 Einträge (weitere)    [Vorherige](#)    [Nächste](#)

No.	Autor	Titel	Jahr	Standort	Quelle	Aktionen
1	Gleim-Egg, Heidrun	<b>Kommunikative Problembewältigung in Staat und Privatwirtschaft</b>	1995	Berlin Staatsbibliothek	Berlin Staatsbibliothek	<a href="#">Fernleihe</a>
2	Weis, Peter	<b>Beschäftigungsprobleme älderer Arbeitnehmer</b>	1983	Berlin Staatsbibliothek	Berlin Staatsbibliothek	<a href="#">Fernleihe</a>
3	Starke, Dagmar	<b>Kognitive, emotionale und soziale Aspekte menschlicher Problembewältigung</b>	2000	Berlin Staatsbibliothek KOBV-Index	Berlin Staatsbibliothek KOBV-Index	<a href="#">Fernleihe</a>
4	Grosser, Thomas	Flüchtlinge und Heimatvertriebene in Württemberg-Baden nach dem Zweiten Weltkrieg	2001	Berlin Staatsbibliothek Berlin Staatsbibliothek	Berlin Staatsbibliothek Berlin Staatsbibliothek	<a href="#">Fernleihe</a>
5	Hillengaß, Horst W.	<b>Strategien für Generationswechsel und Zukunftssicherung</b>	1999	Berlin Staatsbibliothek KOBV-Index	Berlin Staatsbibliothek KOBV-Index	<a href="#">Fernleihe</a>

---

**It's so “confusing” ...**

**This reflects also the basic  
questions of distributed search**

# Confusing Diversity of Databases

e-Ressourcen-Name	Typ	Aktionen
<a href="#">Mittleurop. Bibliotheksbauten</a>	Fachportal	(i) (+)
<a href="#">British Film Institute</a>	Fachportal	(i) (+)
<a href="#">filmportal.de</a>	Fachportal	(i) (+)
<a href="#">LUIS-BB: Landwirtschaft/Umwelt Brandenburg</a>	Fachportal	(i) (+)
<a href="#">Media and Communication Servic</a>	Fachportal	(i) (+)
<a href="#">ViFa Musik</a> ★	Fachportal	(i) (+)
<a href="#">Artlibraries.net</a>	Fachportal	(i) (+)
<a href="#">Twentieth Century North American Drama</a> <small>DfG</small> <small>■</small>	Dokumenten Server	(i) (+) 🔍
<a href="#">Art Sales Catalogues Online</a> <small>DfG</small> <small>■</small>	Dokumenten Server	(i) (+)
<a href="#">ViFa Kunstgeschichte</a> ★	Fachportal	(i) (+)
<a href="#">ViFa Sport</a> ★	Fachportal	(i) (+)
<a href="#">ViFa Sportwissenschaften - SPORTIF</a> ★	Fachportal	(i) (+)
<a href="#">Berlin Dt. Musikarchiv</a>	Online Katalog	(i) (+)
<a href="#">Berlin Staatsbibliothek</a>	Online Katalog	(i) (+) 🔍

How to find the right database?

# Confusing Result Sets

Exlibris - Mozilla Firefox

http://se3.kobv.de/W/QFJRDC75827X282NE25RDTTKHELBFD1B595D3NP458B3JCJ9V-05649?func=quick;

Erste Schritte | Aktuelle Nachrichten

Exlibris | Membership information — IGeLU

kobv KOOPERATIVER BIBLIOTHEKSVERBUND BERLIN-BRANDENBURG KOBV-

Gast

Schnellsuche | Metasuche | e-Ressourcen | e-Zeit

Schnellsuche | Ergebnisse | Nichts gefunden?

Ergebnisse der Schnellsuche

Suche nach "problemlösungen" in "KOBV-Schnellsuche"

Geladene Tr

e-Ressourcen-Name	Status
KOBV-Index	
Berlin Staatsbibliothek	
ZDB-Zeitschriftendatenbank	

Browser-Hinweise:  
Empfohlen werden Internet Explorer 5+, Netscape 6.2+, Mozilla 1.6/1.7 und Safari 1.2. Bildschirmauflösung 1024x768.  
Um die KOBV-Internet-Dienste zu nutzen, müssen Sie in Ihrem Browser JavaScript und Cookies aktivieren.

Die KOBV Internet-Dienste sind ein Service der KOBV-Zentrale.  
Powered by Aleph / MetaLib, © Exlibris Ltd.

Fertig

Start | kobv\_portal\_Juli2007.ppt | Exlibris - Mozilla Firef... | Posteingang für rusch@... | 100% | 16:32

- How to improve response times?
- What is a „good“ de-duplication?
- How to rank results?
- How to reduce the number of clicks until delivery?

# How to present the richness of our region?

Foto Phogel

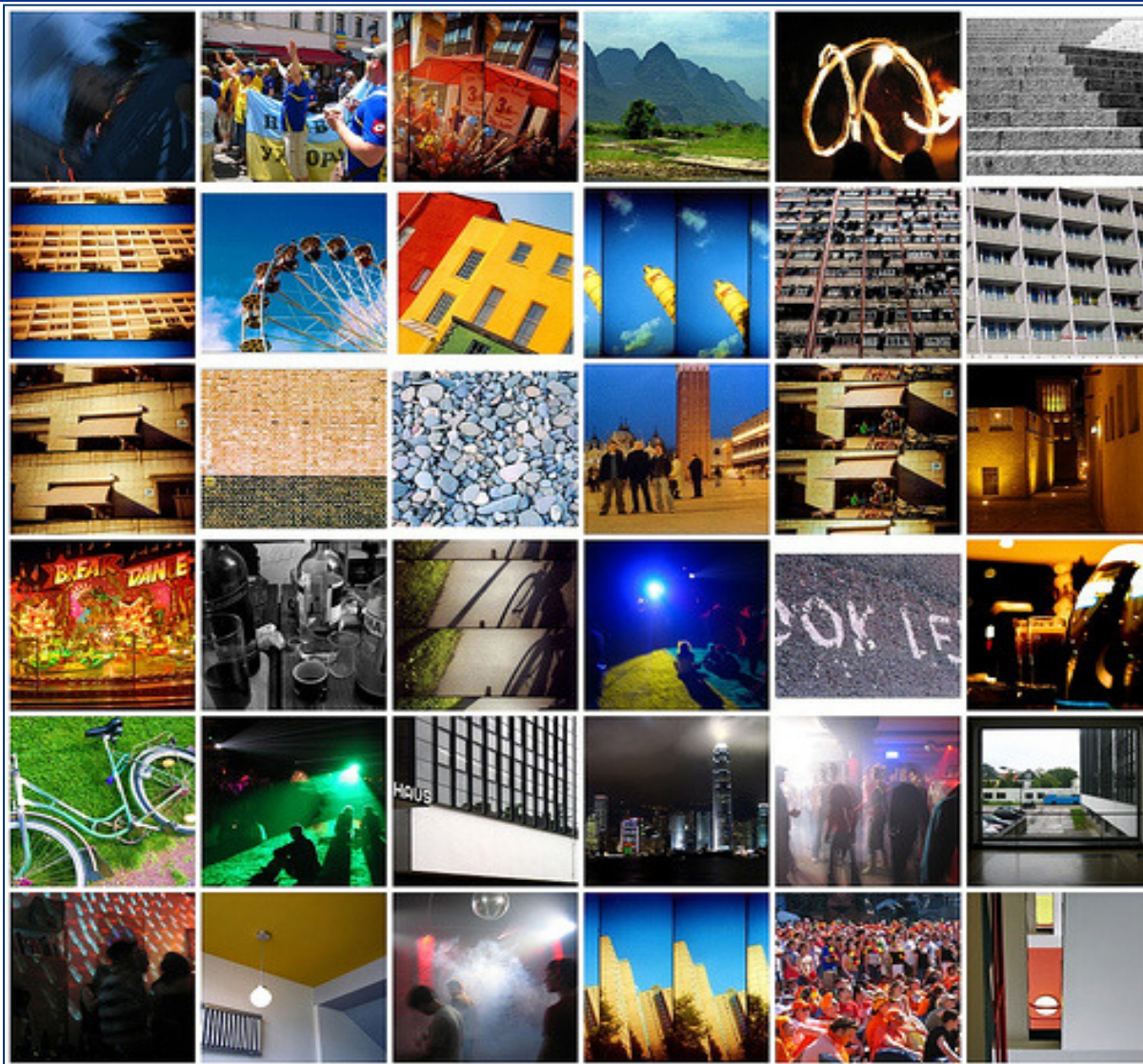

**Thank You**  
**for**  
**Listening**