

Digitool 3.0
at
Leiden University Library

Peter Verhaar
Brno, 03/09/2007

Digitool at Leiden University Library

- Used for digital reproductions of Special Collections

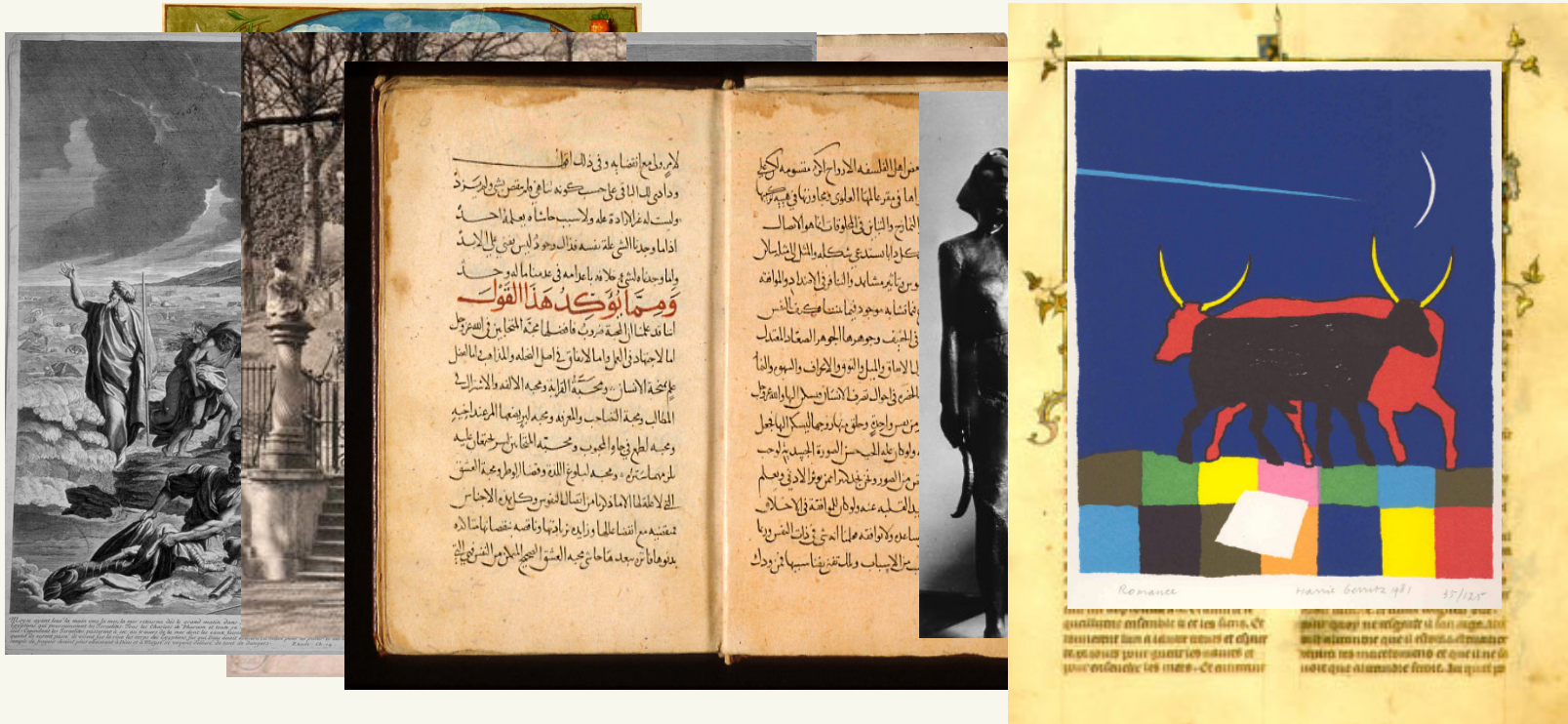

Migration from DigiTool 2.4. to 3.0

PKL02 - Basic Search - Microsoft Internet Explorer

File Edit View Favorites Tools Help

Back Forward Stop Home Search Folders Favorites Refresh Print Mail Print Preview Print Setup Print and Fax

Address <http://132.229.8.57:8080/F/FPDENJJB9J1UT98XQ5JAULY4TK5QB1L3EQQE16BU667ARQ4YJ9-02108?func=base> Go Google

End Session Log On Register **Collections** Browse Search Previous Searches Settings Digital Bin Basket Help

DigiTool
DIGITAL ASSET MANAGEMENT

User:
Guest

Collection:
PKL02

-  Tekeningen-collectie Prentenkabinet [PKL01]
-  Foto-collectie Prentenkabinet [PKL02]
-  Prenten-collectie Prentenkabinet [PKL03]
-  Fotografische objecten-collectie Prentenkabinet [PKL04]
-  Bijzondere Collecties Leiden [LDN01]
-  Institutionele Repository Leiden [IRL01]
-  Bibliotheca Manuscripta Neerlandica [BNM01]
-  Distributed Africana Repositories Community [DAR01]
-  Western Manuscripts Working Catalogue [WHS01]
-  Clusius Correspondence [WHS02]
-  KRT01

Internet

Migration from Digitool 2.4. to 3.0

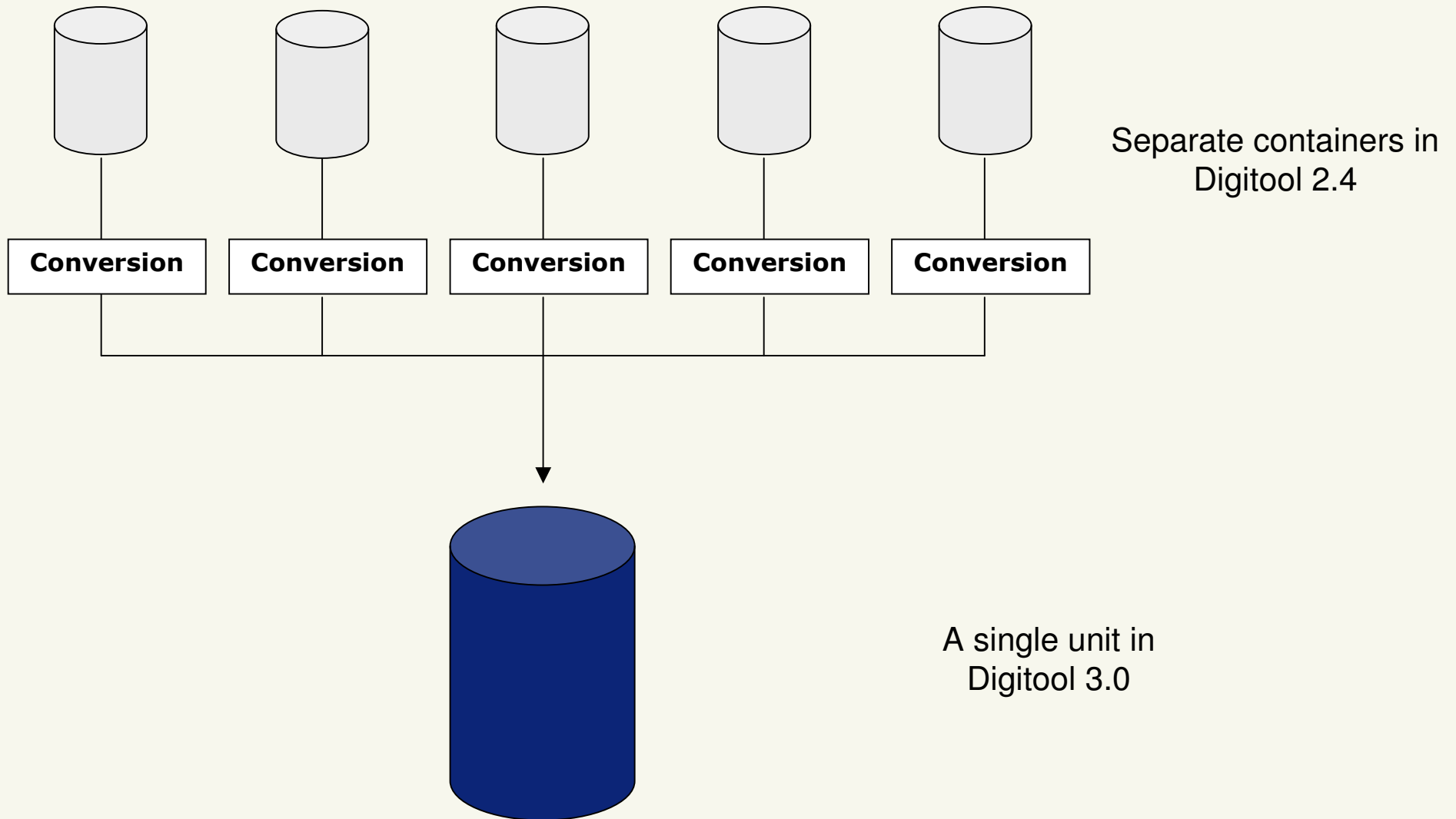

Ingested Files

- 53,753 original images
- 107,796 MARC21 records
- 9,547 METS files
- 105 TEI transcriptions
- 94 EAD files

Resource Discovery

□ Customisation of the User Interface

Digital Special Collections
Universiteit Leiden Universiteitsbibliotheek

Search | Results | Previous Searches | My Space language | login | end session | help

Simple Search Advanced Search

Select collection: All collections

A word or phrase:

Contains Exact Starts With

GO

Collections

- Browse our collection guides
- View items from our collections
 - Drawings ,
 - Early Printed Books ,
 - Manuscripts ...

© 2006 Ex Libris
A service provided by Leiden University Library

JPEG2000 Viewer

⏏

⊖ ||| ⊕

Change Image Size... Change action on mouse click

Change action on mouse click

[Use Plugin](#)

JPEG2000 Viewer

Change Image Size... ▾

Change action on mouse click ▾

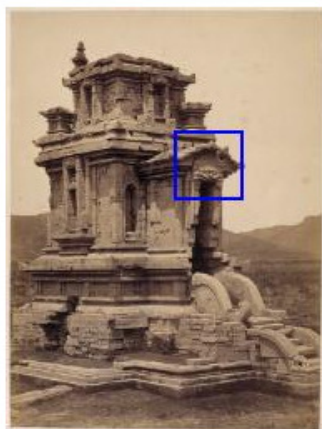

Change action on mouse click ▾

[Use Plugin](#)

JPEG2000 Viewer

⏪ ⏩

⏪ ⏩

Change Image Size... | Change action on mouse click

Change action on mouse click

[Use Plugin](#)

JPEG2000 Viewer

Change Image Size... Change action on mouse click

Change action on mouse click

[Use Plugin](#)

Metadata Encoding and Transmission Standard (METS)

1

1408 I 58

Nomenclator auctorum omnium,
quorum libri vel manuscripti, vel typis
expressi exstant in Bibliotheca
Academiae Lugduno-Batavae cum
epistola de ordine eius atque usu

Bertius, Petrus

Metadata Encoding and Transmission Standard (METS)

Nomenclator auctorum omnium, quorum libri vel manuscripti, vel typis expressi exstant in Bibliotheca Academiae Lugduno-Batavae

2c1r

[title page]
P. Bertius Nobilissimus et magnificus virus ...
Catalogus librorum Bibliothecae Lugduno-Batavae
Theologi
Theologi
2c1r
2c1v
2c2r
2c2v
2c3r
2c3v
2c4r
2c4v
3c1r
3c1v
3c2r
3c2v
3c3r
3c3v
d1r
d1v
d2r
d2v
d3r
d3v
d4r
d4v
Jurisperiti
Medici
Historici
Philosophi
Mathematici
Litteratores
Index librorum minore forma
Medici
Historici
Philosophi
In Bonis Litteris
Mathematici

THEOLOGI
PLVTEO 7.

BIBLIA Bombergiana Hebraicè, cum Targum
& Commentariis Rabbinarum, ex ultima editione Veneta, Tomis duobus. N^o. 1, 2.
Talmud Babylonium Tomis novum. Venetiis. N^o. 3, 4, 5, & c.

De his libris, quia res perplexa est, neque adeò multis nota, tum propter Hebraicarum litterarum ignorantiam, tum propter ipsius operis varietatem: pauca adscribam, quae ex Petri Galatani libro De arcanis Catholicae veritatis, quaeque ex Andrea Masij in Iosuan commentariis excerpti. Iudeorum doctrina omnis partim scriptis Prophetarum continetur, quam ipsi חורר שבכתב vocant, hoc est, legem scriptam: partim אקראי: est, & tantum ore tradita, quam illi חורר appellant. Utramque aiunt à Deo profectam, sed illam maxime ut edita est, literis à Mose consignatam, & ab Ezra post captivitatem Babylonicam restitutam: hanc verò non nisi post illam ipsam transmigrationem à viris quibusdam sapientibus & patribus magne Synagoga in codices relatum, quum antea non scripto, sed diligenti & curiosa traditione à maioribus fuisset ad posteros transmissa. Haec autem tunc fuerunt Talmudici operis initia. Subsequenti sunt illa tempora Iadai, Antigonus, Josephus, Iosua, Iudas, & modico post intervallo (anno tamen ante secundum templi everisionem centesimo, ut exserio initio eius libri scriptum est, quem שבה vocant) Hillel, cuius honorifica exstat mentio

C C apud

METS-viewer: Side-by-side view

http://socrates.leidenuniv.nl:1801 - 1408 I 58 - Microsoft Internet Explorer

DigiTool - Resource Discovery

Nomenclator avtorvm omnivm, quorum libri vel manuscripti, vel typis expressi exstant in Bibliotheca Academiae Lvqdyvo-Batavae

l1v

Eiusdem observationes in reliquam partem novi Test. ibid.
Eiusdem Homilia Graeca in Evangelia & Epistolas. ibid.
Henrici Molleri in Psalms Hyperbolicus Commentus. Witebergae, Typis Iohanni Cratonis. Anno 1573. in 8.
Victorini Strigelij Hypomnemata in novum Testamentum. Lipsiae, apud Erasmum Drogelin. Anno 1565. in 8.
Andrae Hyperij Methodus Theologiae. Bassiae, apud Iohannam Oporinum. Anno 1567. in 8.
Benedicti Pererij Platini commentationum in Genesis Tomus prior. Ingolstadt, apud Davidem Sactoriu. An. 1590.
Victorinus Stigelius in Genesis, Exodum, Leviticum, Numeros, Deuteronomium, Iosue, Iudices, Proverbia, Ecclesiasten, Canticum Canticorum, & reliquam partem Veteri Testamenti. Lipsiae, apud Erasmum Drogelin. in 8.
David Chytraeus in Leviticum, Numeros, Deuteronomium, Iosue, Mattheum & Apocalypsin. Witebergae. in 8.
Henricus Mollerus in Iosue, & Malaciam. Witebergae. in 8.
Bernardi Oelium Senectus Dialogi xxx. Basilea Anno 1561. in 8.
Christophori Pezelij Argumentorum & Objectionum cum Responsione in Locis summis Philippi Melancthonis partes quinque. Neoburgi apud Adriaenum Hermisch. Anno 1580. in 8.
Fundamentum firmum Henrici Bullingeri. Tiguri apud Proffebourus. Anno 1563. in 8.
Henrici Bullingeri Commentarius in pastorem epistolam ad Corinthios. Tiguri. in 8.
Andrae Hyperij de ratione studij Theologici. Basiliae. in 8.

Epiph.

l2r

Epiphanius ex interpretatione Iani Cornarii. Parisii apud Andream Valanum. Anno 1564. in 8.
Sermons de Theodore de Besze sur l'histoire de la Resurrection de nostre Seigneur Jesus Christ. à Geneve par Jean le Trem. 1593 in 8.
Enchiridion Theologicum Victorini Strigelij. in 8.
Compendium Christianae Religionis, per Henricum Bullingerum. in 8.
Dialogus de veritate in Christo natura, editus à Petro Martire. Tiguri in 8.
De Conciliis libri duo Henrici Bullingeri. Tiguri. in 8.

MEDICI.

PROSPERI ALPINI de Plantis Aegyptiaca. Venetiis apud Franciscum de Franciscis. Anno 1552. in 4.
Eiusdem de Medicina Aegyptiorum libri quatuor. ibid.
Gynaeconum sive de Mulierum affectibus Commentarius veterum & recentium scriptorum totius tribus. Basiliae per Thomam Oporinum. Anno 1586. in 4.
Porphyrii & sive platonis aliquot historiae philosophiae Colonnae. Neapoli ex officina Horatii Salasiani. Anno 1592. in 4.
Dioscoridis libri octo Graeci & Latini. Parisii apud Andream Birkensium. Anno 1549. in 8.
Iohannis Femelij Ambrosii Praeceptorum medicinae, totius duobus. Francofurti apud Westelium. Anno 1581. in 8.
Medicina Salernitana Typis Iacobi Storr. An. 1591. in 16.

L 2 HISTO.

Done Internet

Metadata Encoding and Transmission Standard: Graphic materials

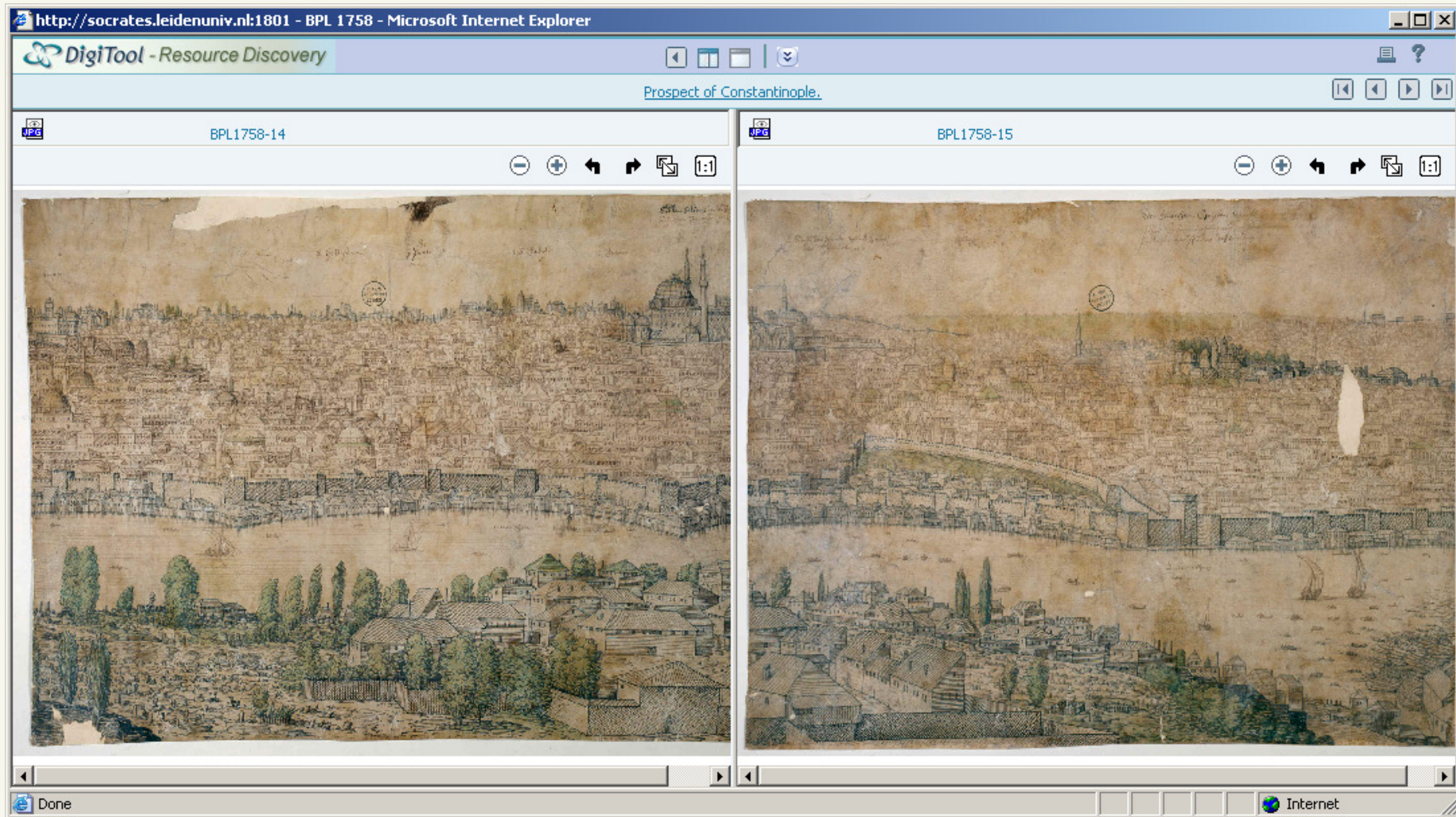

Lorck, Melchior. *Prospect of Constantinople* (1559)

Metadata Encoding and Transmission Standard: Graphic materials

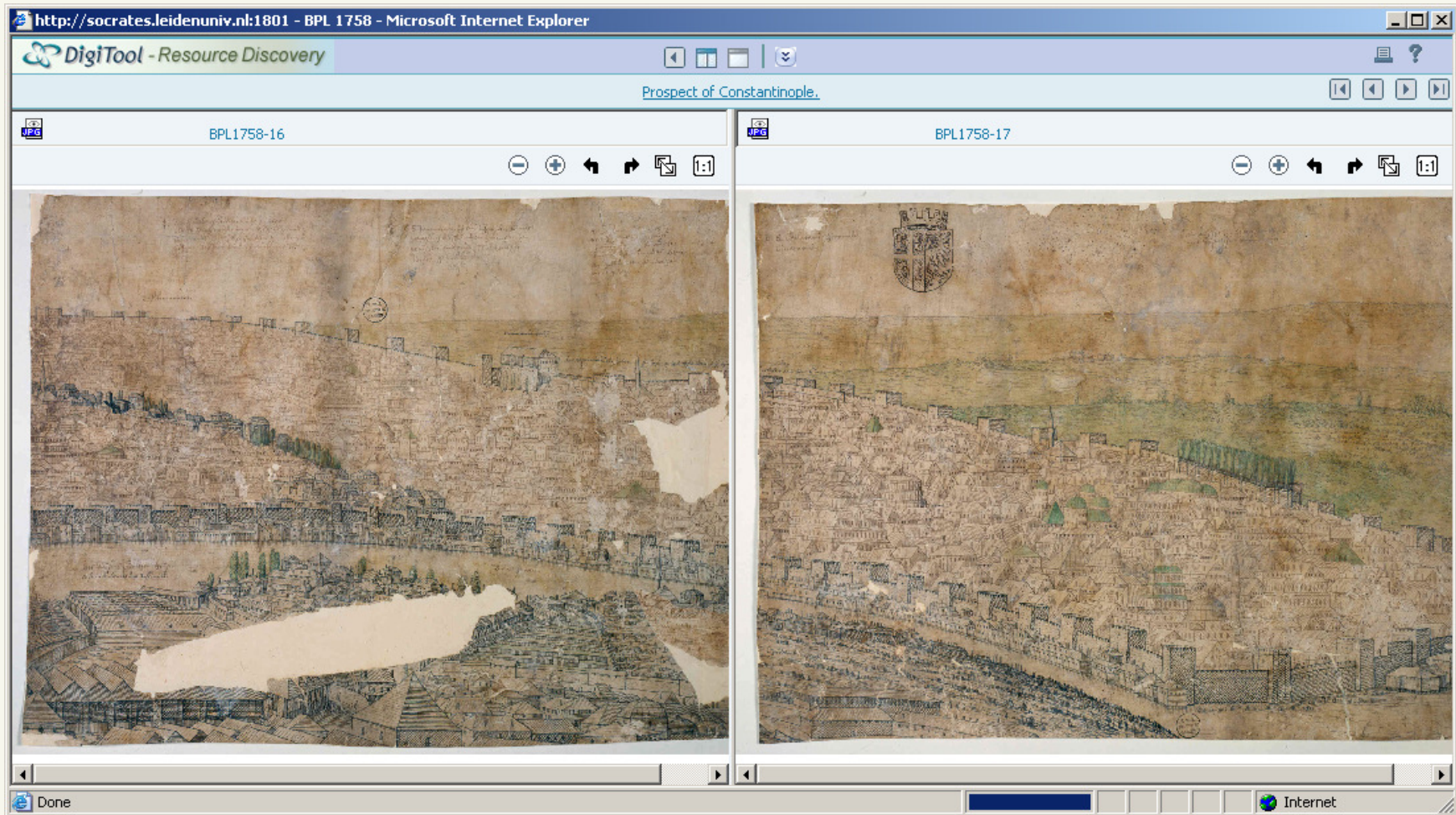

METS: Side-by-side presentation of first draft and definitive version

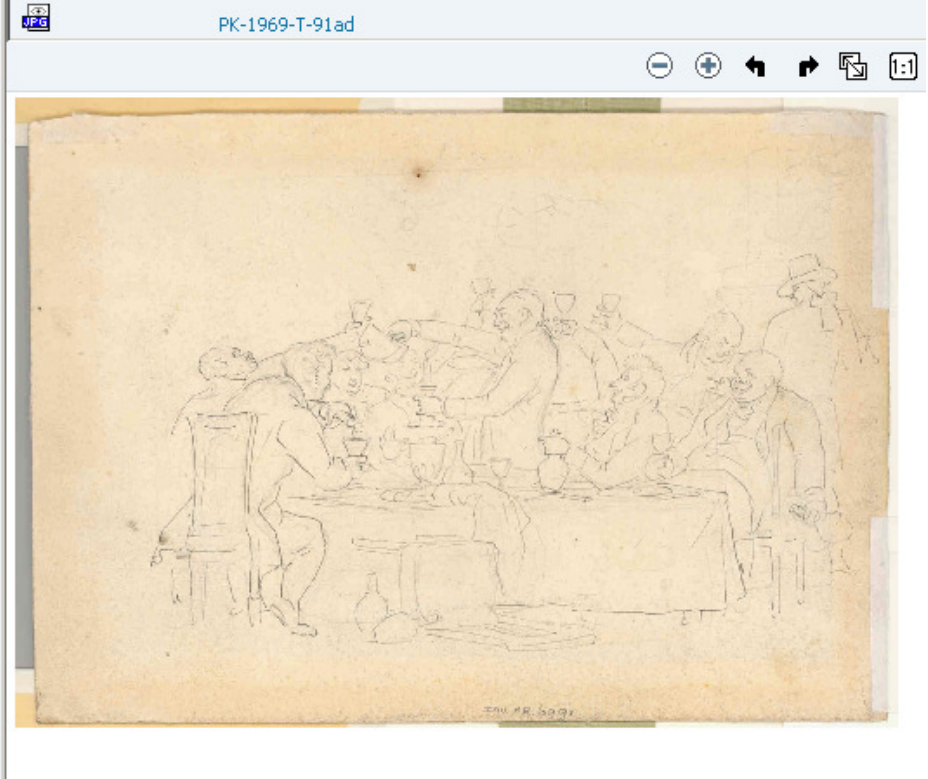
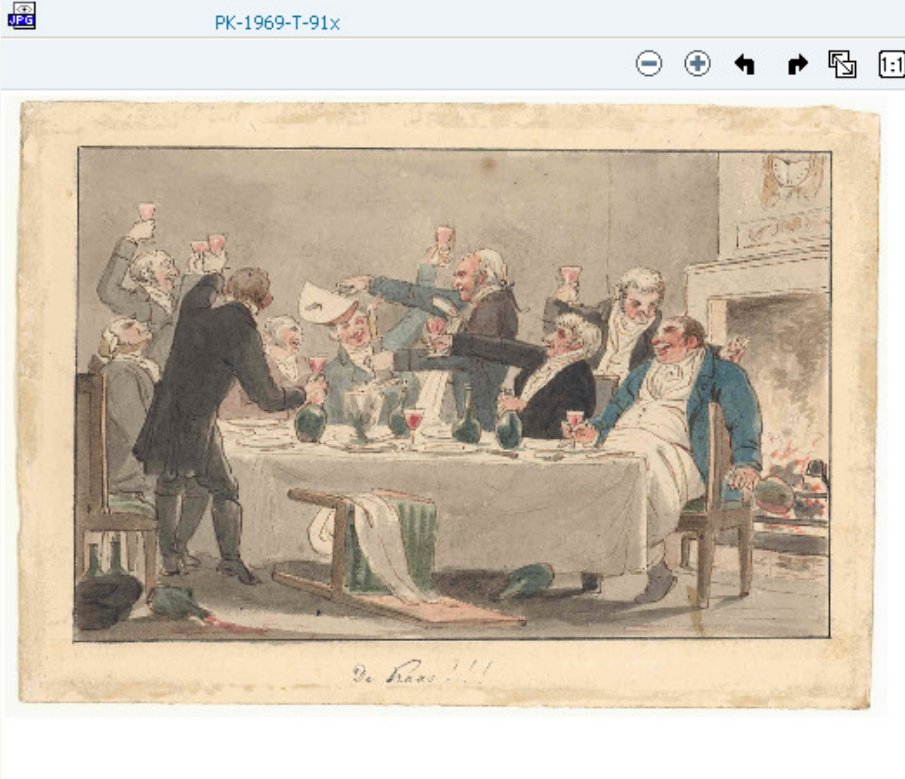

METS file with reference to JPEG2000 images

COLLBN Port 36 N 35 description

COLLBN Port 36 N 35 -bijlage 1

1

2

3

4

5

Change Image Size... Change action on mouse click

Change action on mouse click

[Use Plugin](#)

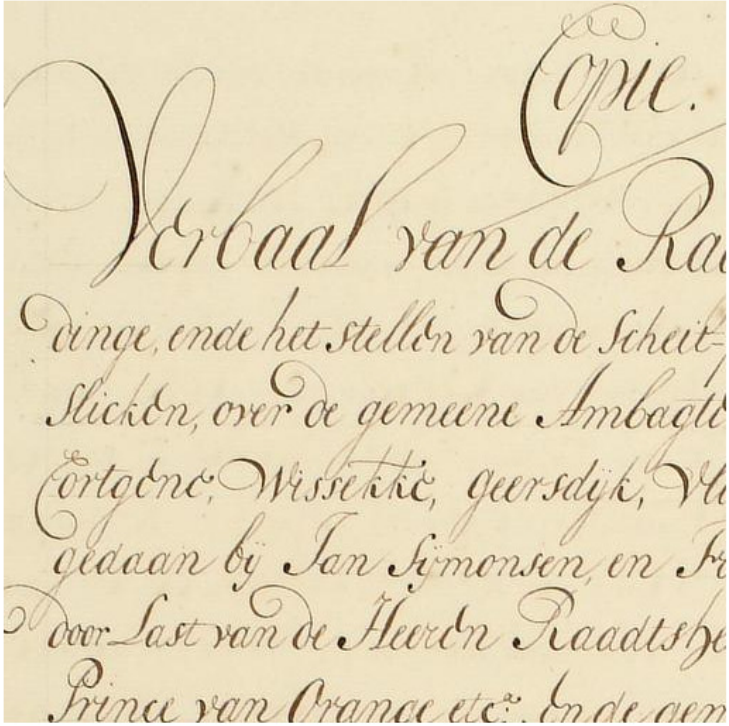
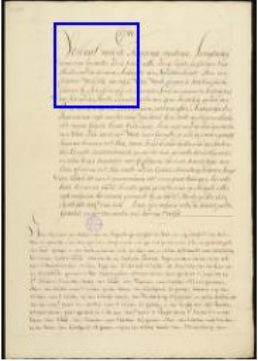

Editing METS files in the MEDITOR

```
xmlns:xsi http://www.w3.org/2001/XMLSchema-instance
xmlns:xlink http://www.w3.org/TR/xlink
xmlns http://www.loc.gov/METS/
div
  TYPE entry
  LABEL LTK 174
  DMDID DMD1
  div
    ID None
    ORDER None
    ORDERLABEL None
    LABEL None
    DMDID None
    ADMID None
    TYPE None
    tptr
      ID None
      FILEID None
      entry
      000_1+2r_01
      FILEID FID1a
      FILEID FID1b
```

A context menu is open over the table, listing the following options:

- Edit the Selected Field Data (F8)
- AutoEdit Mode (F2)
- Add New Field
- Add New Sub Field
- Cut Selected Field
- Copy Selected Field
- Paste Selected Field
- Delete Selected Field
- Insert Snippet
- Expand All
- Collapse All
- Expand/Collapse All in the Selected Field
- Help on Field
- Fix record
- Check record (Ctrl+U)
- Browse headings of external databases
- View record's editors

The Windows taskbar at the bottom shows the Start button and several open applications, including DigiTool Object Manager, Notepad, and Microsoft Excel.

Encoded Archival Description

Archief Universiteitsbibliotheek, 1595-1974 - Universiteit Leiden (BA1)

Collectiebeschrijving

Beknopte
beschrijving

Herkomst en
verwerving

Inhoud en
samenstelling

Aanwijzingen voor
de gebruiker

Literatuur

Trefwoorden

Verwant materiaal

Inventaris (Du Rieu
1869, 1982)

A. Aankopen van
boeken

B. Bindwerk

C. Catalogi

D. Drukwerk

E. Eigendommen
behalve boeken,
schilderijen en
meubelen

F. Finanties

G. Geschenken

H. Historie der
bibliotheek
[jaarverslagen]

I. Inventaris der
meubelen

J. Journalen der
ingekomen

Beknopte beschrijving

Titel: Archief Universiteitsbibliotheek, 1595-1974 - Universiteit Leiden (BA1)

Herkomst: Universiteit Leiden

**Datering
(inclusief):** 1595-1974

**Datering
(inclusief):** 1595-1869

Omvang: ca. 600 nummers ; 51 m.

**Taal
(materiaal):** Latijn, Nederlands

**Korte
samenvatting:** Het oudste deel van het archief van de Universiteitsbibliotheek Leiden beslaat de periode 1595-1869, met latere toevoegingen van stukken (tot 1974).

Abstract: The oldest part of the archives of Leiden University Library covers the period 1595-1869, with later additions of items (until 1974).

Instelling: Universiteit Leiden

Bewaarplaats: Universiteitsbibliotheek, Bijzondere Collecties

Herkomst en verwerving

Biografie

Het geboortjaar van de bibliotheek van de Universiteit Leiden wordt gesteld op 1587, het jaar waarin de verbouwing van de gewelfkamer in het Academiegebouw tot bibliotheekruimte gereedkwam. Twee jaar eerder hadden curatoren Janus Dousa benoemd tot eerste bibliothecaris. De eerste officiële aanwinst dateert al van 1575, toen prins Willem van Oranje de door Plantijn gedrukte 8-delige polyglotbijbel ten geschenke gaf aan de net opgerichte academie. In 1595 verhuisde de bibliotheek naar de overkant van het Rapenburg en betrok de bovenverdieping van de grondig verbouwde Faliede Begijnkerk. Bij die gelegenheid werd ook de eerste bibliotheekcatalogus

Text Encoding Initiative

Universiteit Leiden

Letter from Lord Lytton to Messrs de Erven F. Bohn, 21 February 1873

Language: English
Source copy consulted: UBL Boh C 70, 307
Abstract: Lord Lytton replies to a telegram from de Erven F. Bohn regarding early sheets of his father's novel Kenelm Chellengly. Lytton promises that he has requested the publisher to send it as soon as they come off the press.

Transcription

Knebworth, 21 Feby 1873

February

Gentlemen,

[1] Your telegram reached me last night. Owing to the necessity of a very careful revise