

LSP Migration in a Pandemic World

September 14th, 2022

IGeLU 2022

James W. Gulvas / Acquisitions Librarian & Order Unit Manager



Agenda

- Background
- Purchasing
- Renewals
- Invoicing
- Fund / Ledger Management
- Vendor Management
- P to E Impacts

Background

Migration

- From: ALEPH
- To: Alma

Committee Structure

- Steering Committee
- Subcommittees
 - Workflow
 - Training
 - Technical
 - Reporting
 - Metadata
 - Fulfillment
 - Acquisitions



Bound books. Creator: rawpixel.com
<https://alacorenews.org/2022/02/03/library-binding-symposium-recording-now-available/>

Purchasing

1,243,022

Total number of POLs (purchase order lines) migrated

Renewals

- Not a one for one mapping of information from ALEPH PO to Alma POLs
- Order Log Information didn't migrate (created an external repository of this information)



233,183

Invoices migrated

Invoices

- This worked well
- Funds & Ledgers



7,566

Number of unique vendors migrated

P to E Impacts

New EResources from HOLDINGS 56
New EResources from ITEMS 2334795
Total new Portfolios 2326527
Total new DBs 1695

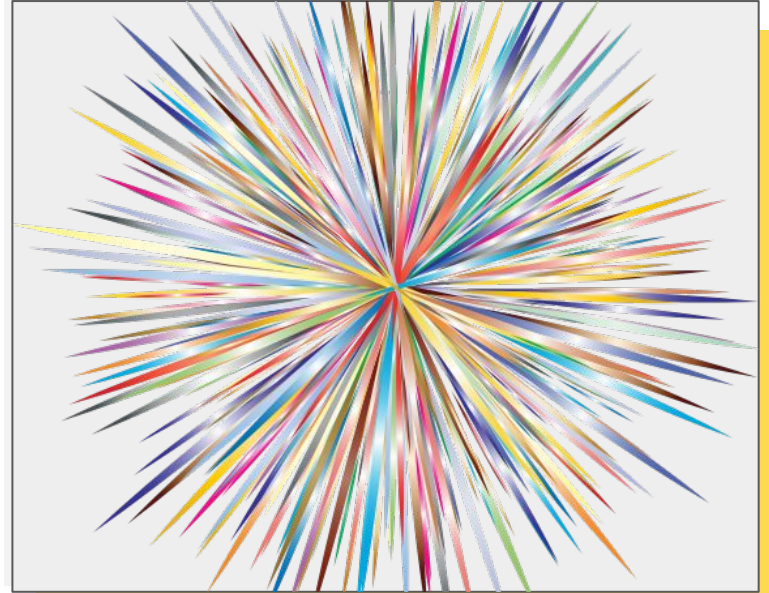

Additional Impacts

-
- Vendor Communication Plan
 - Institutional Culture
 - Pandemic

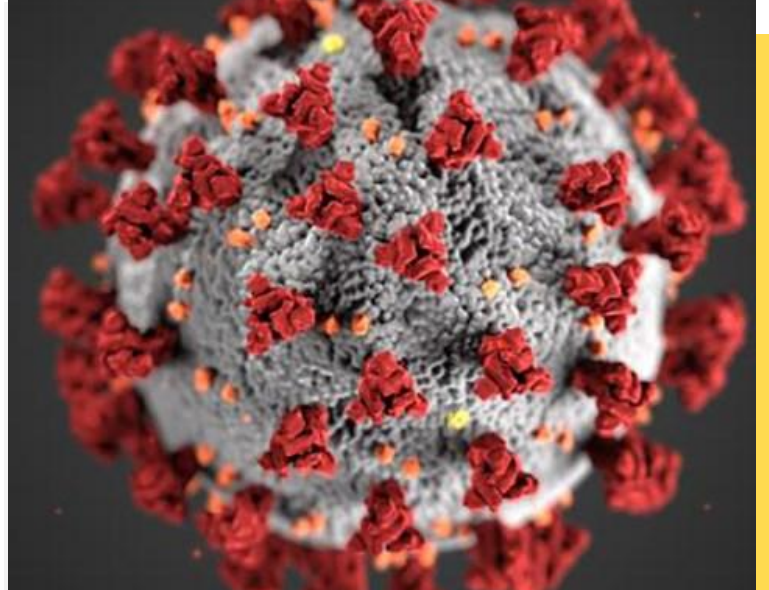

Questions?