

# Print Address Cloud App

Royal Danish Library

Zahra Mousavi

Cardiff  
September 2022



**DET KGL.  
BIBLIOTEK**

Royal Danish Library

# Print Address App

A Cloud App for printing user, vendor and partner address(es) from Alma

The screenshot displays the 'Print Address App' interface. The main window shows a 'Resource Sharing Partner List' with a table of partners. The table has columns for 'Shared', 'Name', 'Code', 'Status', 'Local Status', and 'Profile Type'. The first few rows are:

Shared	Name	Code	Status	Local Status	Profile Type
1..	Istituto Universitario di Lingue Moderne (LMV)	089395	Active	Active	Email
2..	James Madison University Libraries (VMC)	111579	Active	-	Email
3..	Luther Seminary Library (LNT)	102929	Active	-	Email
4..	Millikin University (ICK)	067428	Active	-	Email
5..	North Central College (ICN)	201943	Active	-	Email
6..	Pritzker Legal Research Center (INL)	102922	Active	-	Email
7..	Universitat Jaume I - Biblioteca (J7U)	078959	Active	-	Email
8..	University of Virginia School of Law (VAVSL)	094761	Active	-	Email
9..	Narodni Knihovna v Praze (National Library of the Czech Republic)	053634	Active	-	Email
1..	Aberystwyth University, Hugh Owen Library	UWK	-	-	Email

On the right, a 'Print address' panel is open, showing a list of partners with checkboxes for selection. The first partner, 'Istituto Universitario di Lingue Moderne (LMV)', is selected. The panel also includes options for 'Print 1 partner address(es)', 'Add institution logo to page', and 'Font size: 17 px'.



# App capabilities

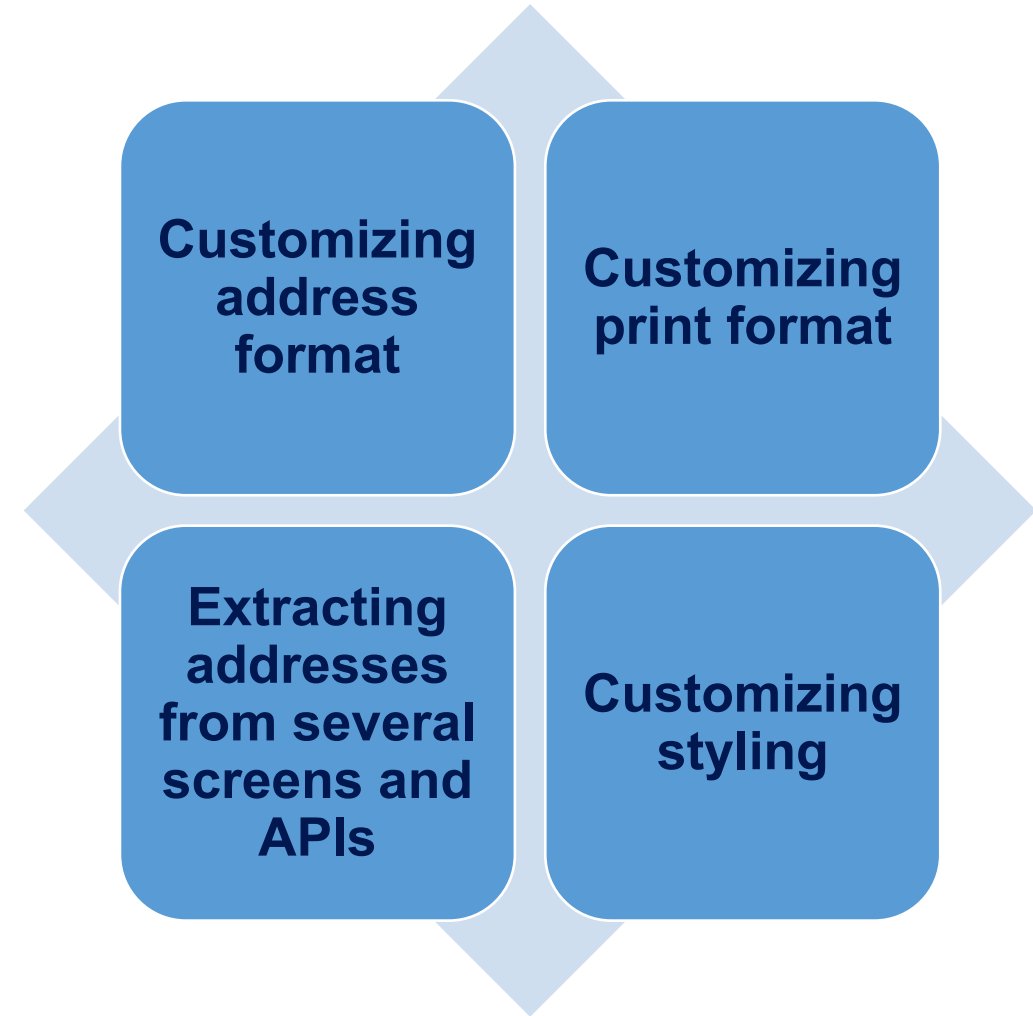

# Customizing address format

Every country has its own address format

Every institution uses address fields in its own way

If you cannot find your address format in the list, create a new issue in [our Github](#) and send us your address format so we add it to the list.

1- recipient  
line1 line2 line3 line4 line5  
postal\_code city state\_province  
Country

2- recipient  
line1 line2 line3 line4 line5  
city state\_province postal\_code  
Country

3- recipient  
line1  
line2 line3 line4 line5  
postal\_code city state\_province  
Country

4- recipient  
line1  
line2  
line3  
line4 line5  
postal\_code city  
state\_province country

5- recipient  
line1  
line2  
line3  
line4  
line5

- Print country in the address
- Print recipient in the address



# Customizing print format

Label printer or normal printer

One address vs. Multiple address per page

With or without logo, sender's address or special texts

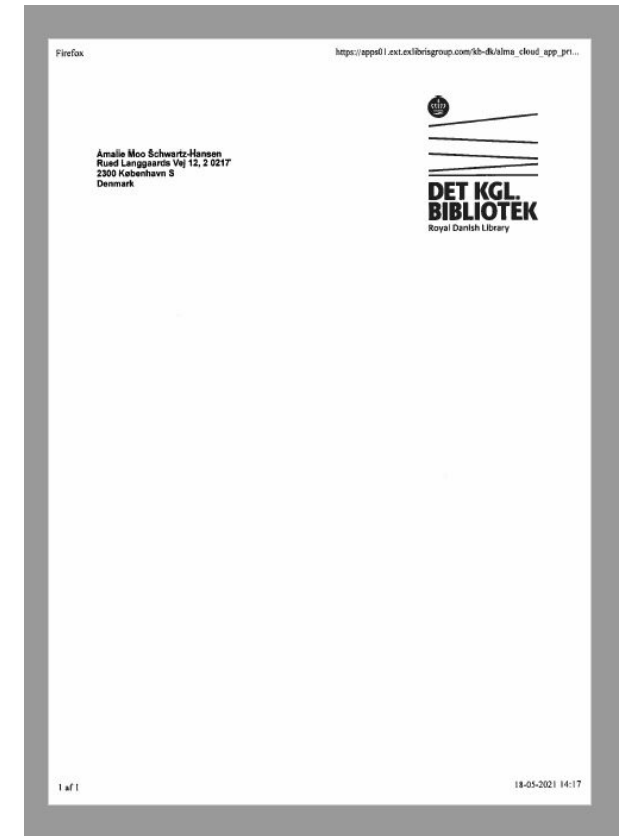
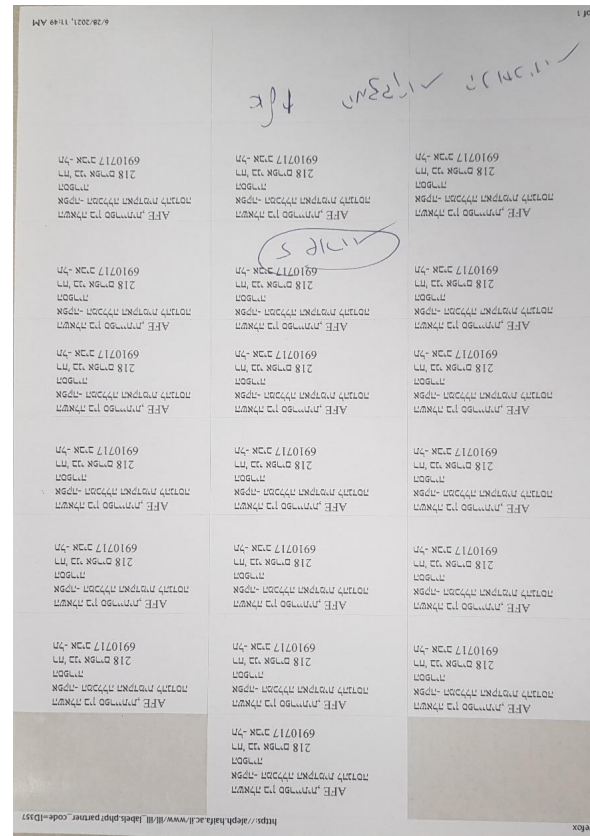
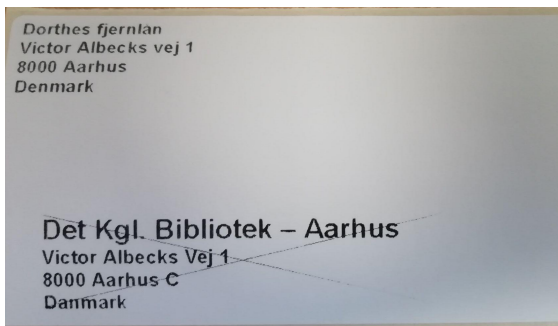

# Extracting addresses from several screens and APIs

Users	Partners	Vendors	Partner via barcode
<ul style="list-style-type: none"><li>• Loan</li><li>• Borrowing request</li><li>• User</li><li>• Request</li></ul>	<ul style="list-style-type: none"><li>• Loan</li><li>• Borrowing request</li><li>• Lending request</li></ul>	<ul style="list-style-type: none"><li>• Vendor</li></ul>	<p>Not connected to the screen</p>



# Customizing styling

Language direction

Paper size and margins

Address field's size and margins

Logo width

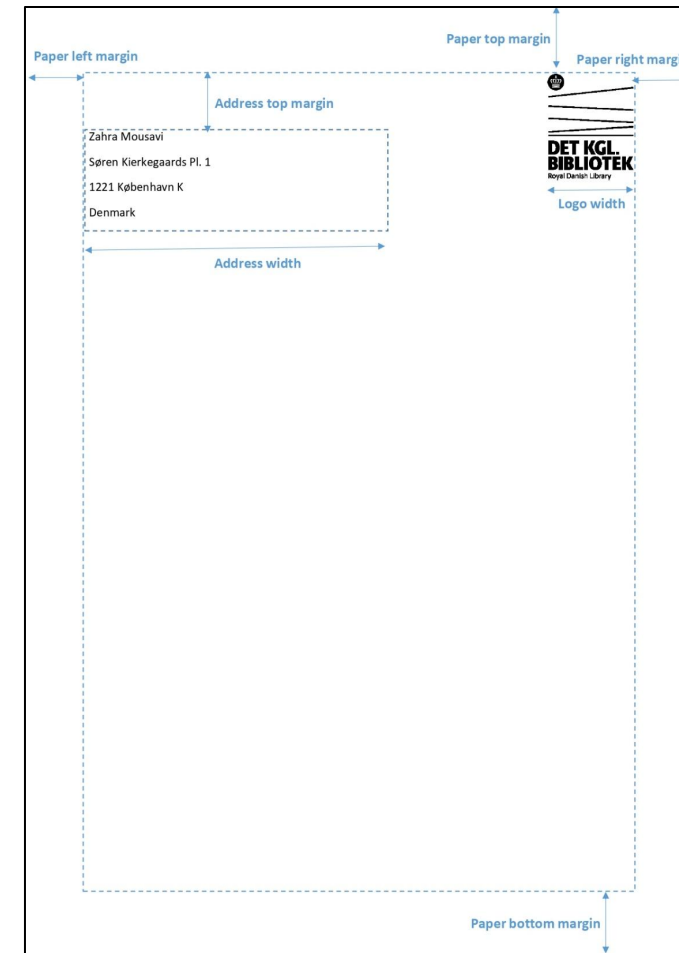
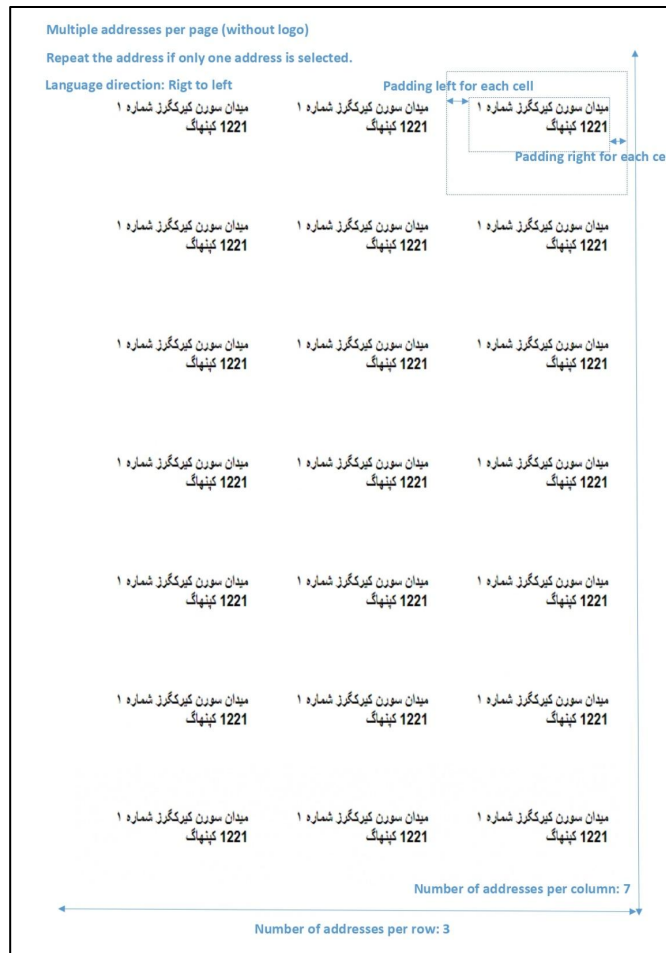

# Feedbacks are highly appreciated

- CBS Denmark
- Haifa library, Israel
- Cantonal Library in Grisons based in Chur, Switzerland
- a consortium of 8 small academic libraries in southeastern Wisconsin, United States
- Western Sydney University, Australia
- LIBIS - KU Leuven Libraries, Belgium
- Ex libris, Poland libraries







**THANK  
YOU  
ZAHRA**



# Question

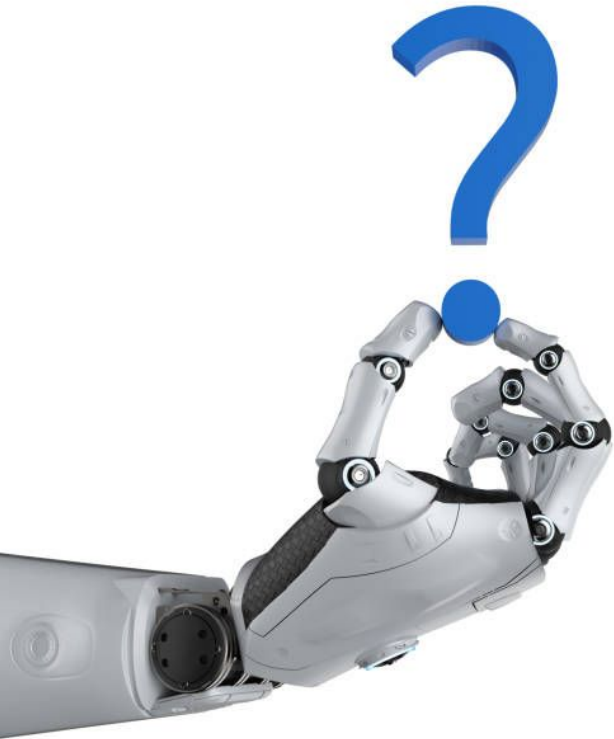

Contact via Github:

[https://github.com/kb-dk/alma\\_cloud\\_app\\_print\\_user\\_addresses/issues](https://github.com/kb-dk/alma_cloud_app_print_user_addresses/issues)

